

PROTOCOL FOR LOCAL COUNCILS

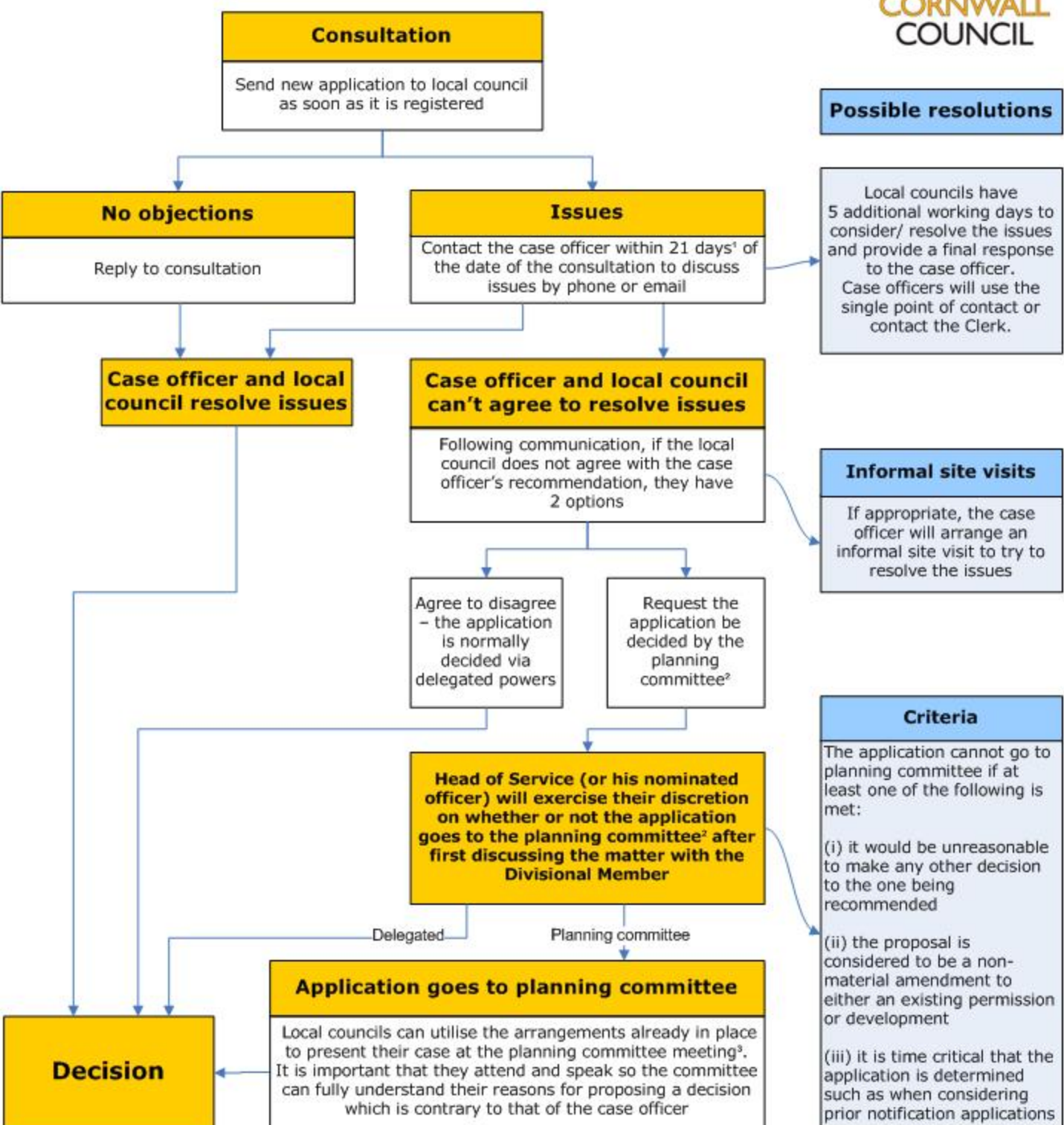

Notes

¹21 days is the statutory time period - if an extension of time is required, the request and response must be in writing (or email) and is likely to be acceptable unless a decision is imminent.

²See page 2 for further information.

³Any written supporting statements must be submitted at least 3 working days before the committee meeting.

If a case officer is on leave or sick, contact your 'friendly link officer' who will be able to find out who is dealing with the application in the case officer's absence.

PROTOCOL FOR LOCAL COUNCILS

The objective of the Local Council and Member Protocols is to encourage dialogue and make sound planning decisions locally

Large scale planning applications that exceed specified thresholds are automatically considered by the Strategic Planning Committee.

Constitution [Responsibility for Functions]

This states that a Local Member can request any application falling under the 'Major' or 'Minor' category to be taken to a planning committee for consideration, so long as it is in writing/email and that sound planning, policy and other area reasons have been provided setting out why committee consideration is necessary.

Major and minor application types are:

New dwellings
Offices / research and development / light industry
General industry / storage / warehousing
Retail distribution and servicing
Gypsy and Traveller pitches
All other large scale major developments
All other small scale major developments
All other minor developments

Other application types are (and can be called to the planning committee by the Head of Service or his nominated officer):

Minerals Processing (ie ancillary mineral operations defined under the GPDO)
Change of use (no significant building or engineering work involved)
Householder developments
Included in householder developments are extensions, conservatories, loft conversions, dormer windows, alterations, garages, car ports or outbuildings, swimming pools, walls, fences, domestic vehicular accesses, including footway crossovers, porches and satellite dishes.
Advertisements
Listed building consents to alter / extend
Listed building consents to demolish
Conservation area consents
Certificates of lawful developments
Notifications (where no planning application is required)
Discharge of planning conditions
Non-material amendments
Works to trees in a conservation area
Works to trees covered by a Tree Preservation Order

If you would like this information in another format please contact:

Cornwall Council
County Hall
Treyew Road
Truro TR1 3AY

Telephone: **0300 1234 100**

Email: enquiries@cornwall.gov.uk

www.cornwall.gov.uk